

DOIN' BASIE'S THING

1st Eb ALTO SAX

BY SAMMY NESTILO

Piano Solo

[A] [A²]

[B]

[C] 1. SAX Solo
2. BOMB

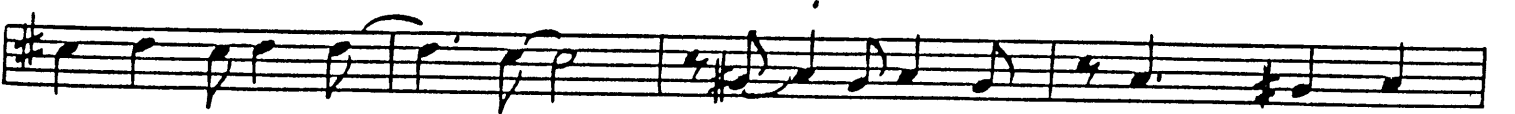

- Staff 2: **(6) LOUDER**
- Staff 4: **(4) LOUDEST**
- Staff 8: **(1)**

DOIN' BASIE'S THING

2ND B^b TENOR SAX

BY SAMMY NESTICO

Piano solo

2A

A A2

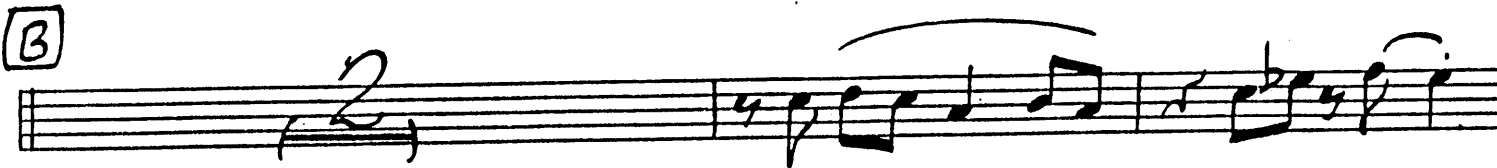
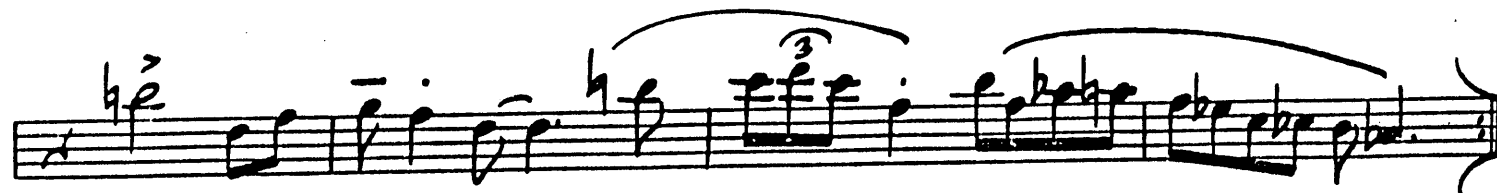
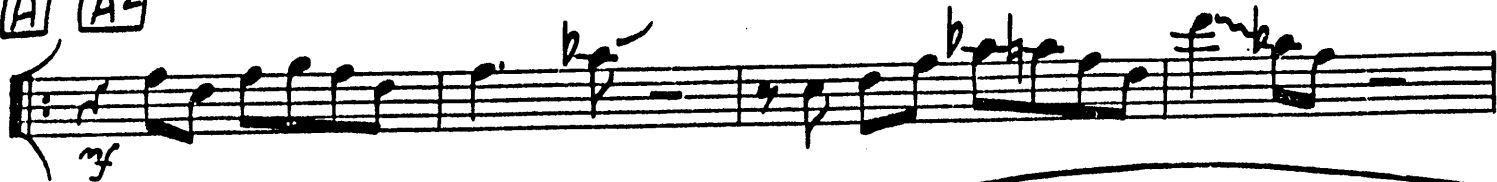
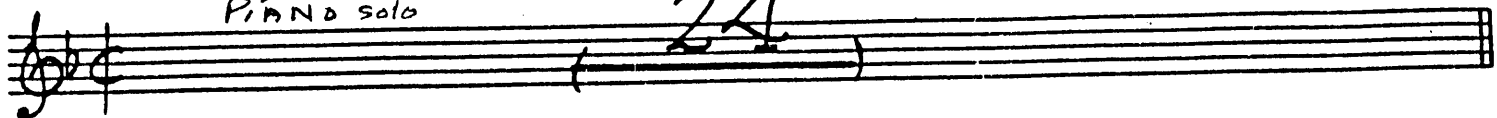

2ND Bb TENOR SAX - Pt. 2 1-T. Solo Solo
2- BONE

"DON' BASIE'S THING"

C SOLO F7 Eb9 F7 F7 Bb9 Bb9

F7 D7 G7 C7 F7 F7

D F7 F7 F7 F7 Bb7 Bb7

F7 D7 G7 C7 F7 F7

E TRPT Solo 24

F SOFTLY

G LOUDER

2ND B♭ TENOR SAX. Pg. 3.

"DOIN' BASIE'S THING"

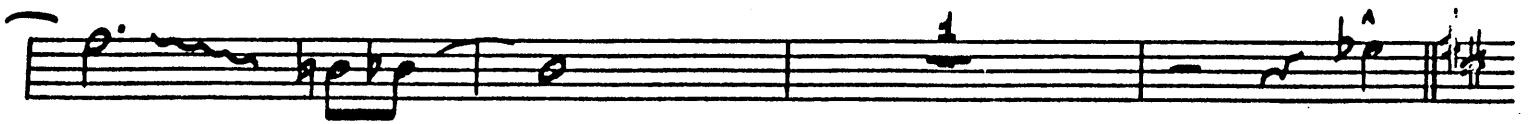

H LOUDEST

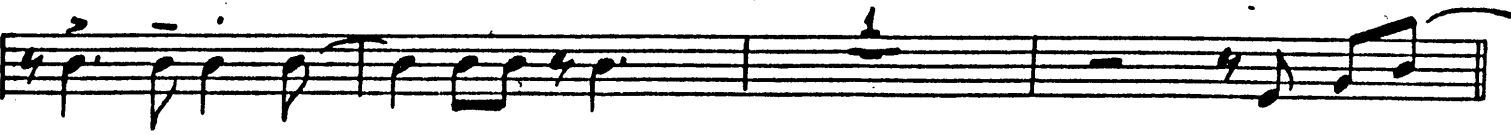
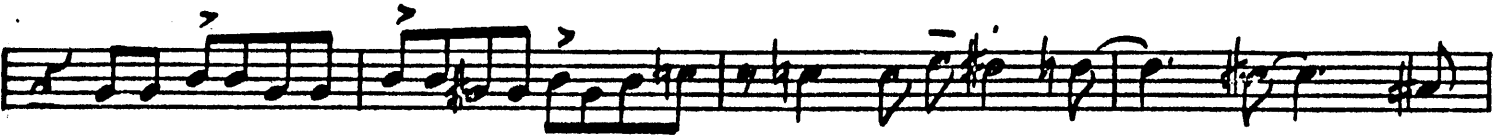

I

DOIN' BASIE'S THING

3RD ED ALTO SAX

By SAMMY NESTICO

PIANO 3/10

A A4

B

1 SAX solo
2 BONE

C

D

E TRPT Solo

F SOFTLY

- 6** LOUDER (Staff 2)
- H** LOUDEST (Staff 4)
- I** (Staff 8)

The notation includes slurs, accents, and dynamic markings throughout. The key signature changes from one sharp (F#) to two sharps (F# and C#) in the middle of the piece.

DOIN' BASIE'S THING

4TH B♭ TENOR SAX
Piano Solo

BY SAMMY NESTICO

(A) (A2)

24

(B)

2

1-SAX SOLO
2-BONE "

(C)

10 12 24

(D) (E) (F) SOFTLY

- Staff 2: (G) LOUDER
- Staff 5: (H) LOUDEST
- Staff 8: (I)

DOIN' BASIE'S THING

5TH ED BARITONE SAX

BY SAMMY NESTICO

24

A **A2** PLAY THIS SECTION 2ND TIME ONLY

B 3

C 10

D 12 **E** 24

F SOFTLY

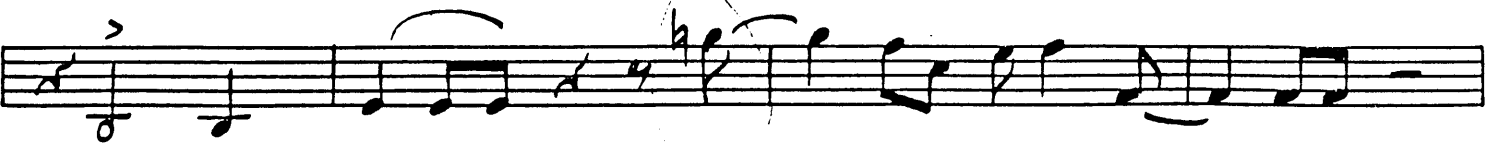

DOIN' BASIE'S THING

1st B♭ TRUMPET

BY SAMMY NESTICO

PIANO solo

24

A **A2**

PLAY THIS SECTION 2ND TIME ONLY

(15)

(16)

1-TISAX solo
2-BONG

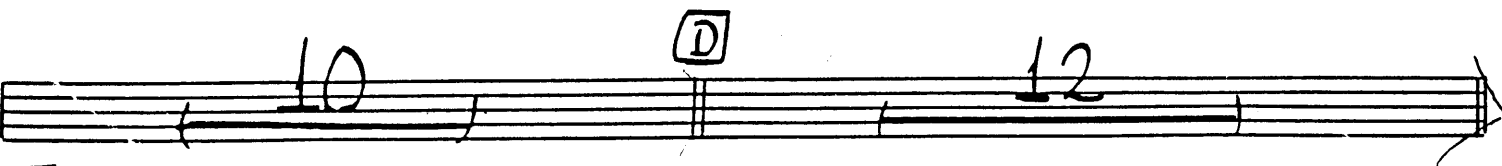

"DOWN BASIE'S THING"

G 1ST B♭ TRUMPET - Pg. 2.

LOUDER

H LOUDEST (H)

I

DOIN' BASIE'S THING

2ND B♭ TRUMPET

(A) (A²) PLAY THIS SECTION 2ND TIME ONLY

BY SAMMY NESTICO

PIANO

24

(B)

3

(C) (24 BARS) / (D) (24 BARS)

10 12

(E) TRPT Solo

F⁷ F⁷ F⁷ F⁷ Bb⁷ Bb⁷

F⁷ D⁷ G⁷ C⁷ F⁷ F⁷

F⁷ F⁷ F⁷ F⁷ Bb⁷ Bb⁷

F⁷ D⁷ G⁷ C⁷ F⁷ F⁷

F *15*

G *LOUDER*

H *LOUDEST*

I

DOIN' BASIE'S THING

3RD B♭ TRUMPET

BY SAMMY NESTICO

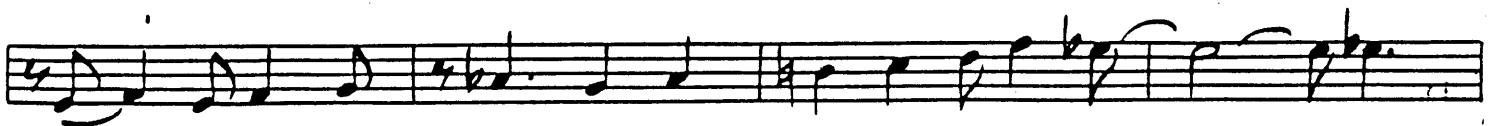
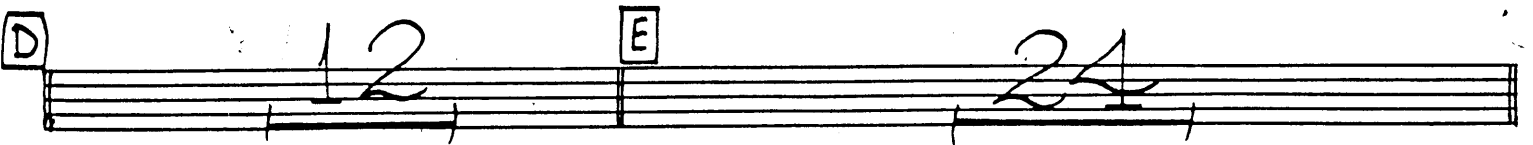
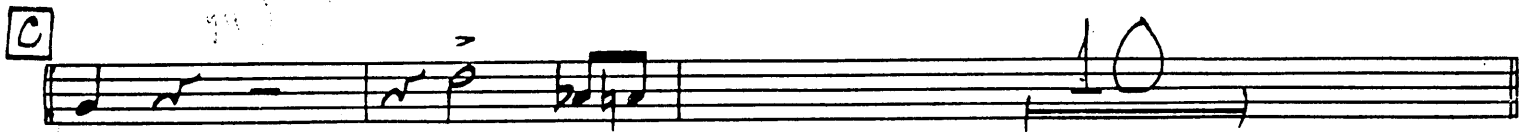

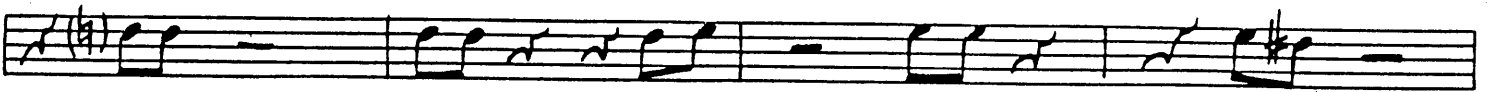
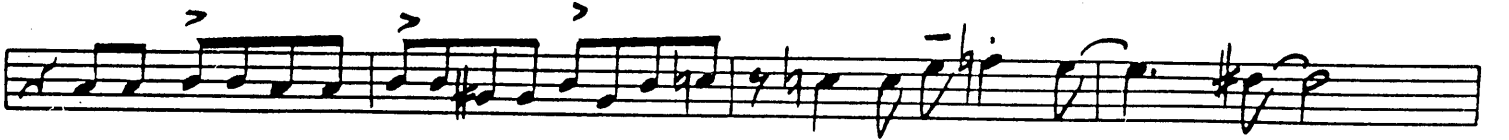
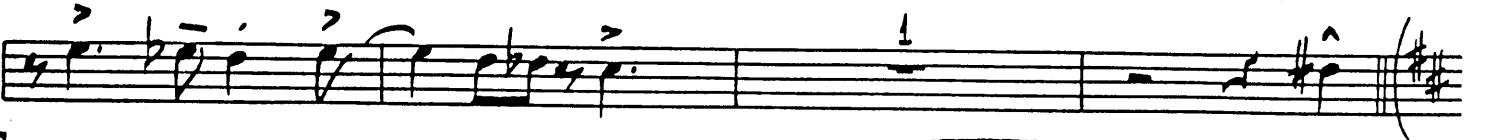
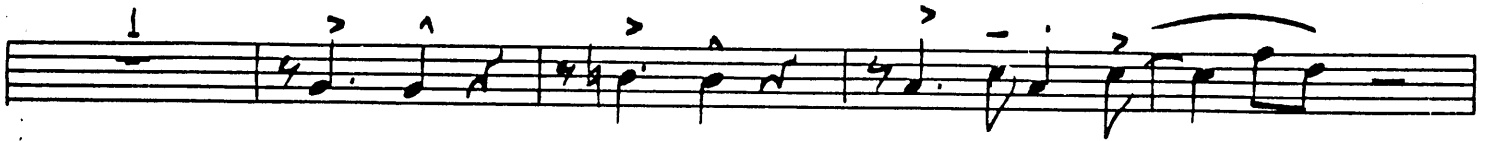

DOIN' BASIE'S THING

4TH B♭ TRUMPET

BY SAMMY NESTICO

PIANO

24

A **A²** PLAY THIS SECTION 2ND TIME ONLY

B

C TISAX Solo
Bone Solo

D 12 **E** TRPT Solo 24

F SOFTLY

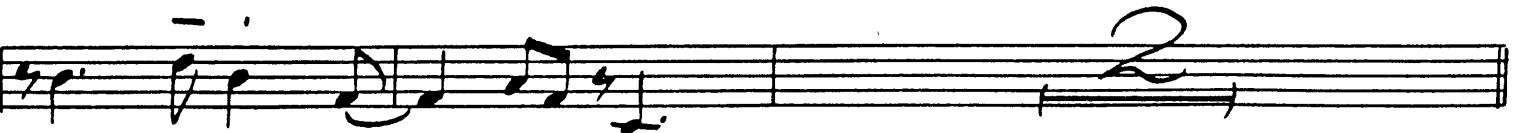
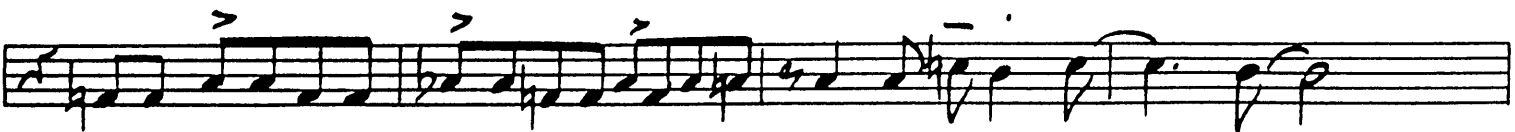

DOIN' BASIE'S THING

2ND TROMBONE

By SAMMY NESTICO

PIANO solo

24

A **A²** PLAY THIS SECTION 2nd TIME ONLY

2. b² e e f ^ 1 b e. T r r r ^

2

B

2

3

3

C (1) TRUMPET solo (2) BASS 14

10

D 12 **E** TRUMPET solo 24

F SOFTLY

SOFTLY

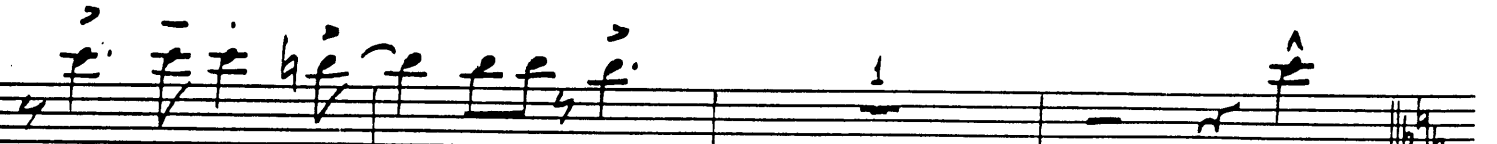
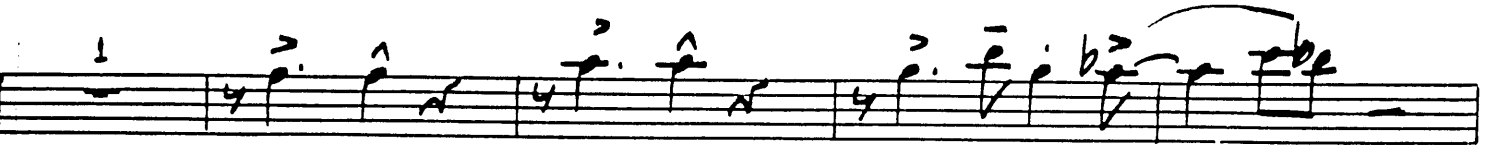
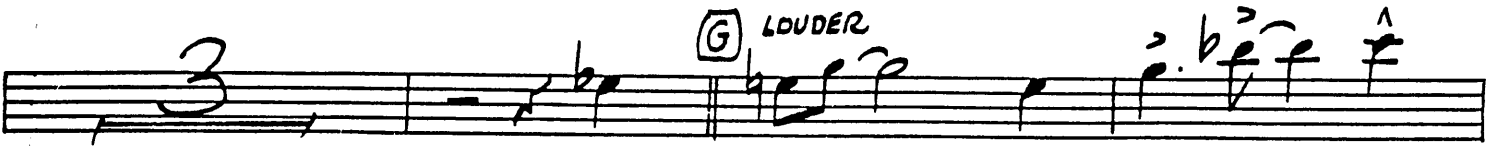

DOIN' BASIE'S THING

3RD TROMBONE

BY SAMMY NESTICO

24

A **A²** PLAY THIS SECTION 2ND TIME ONLY

B

C

D

E

F *SOFTLY*

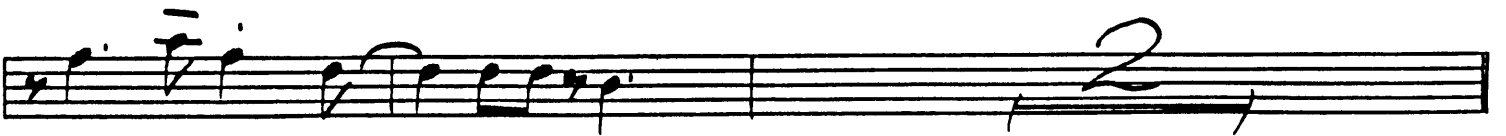
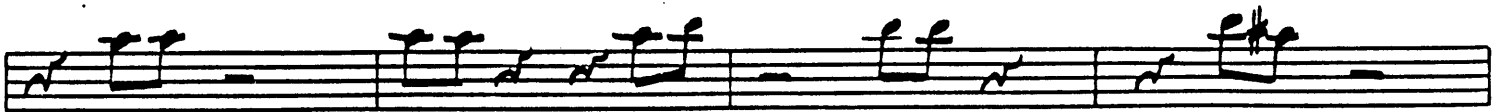
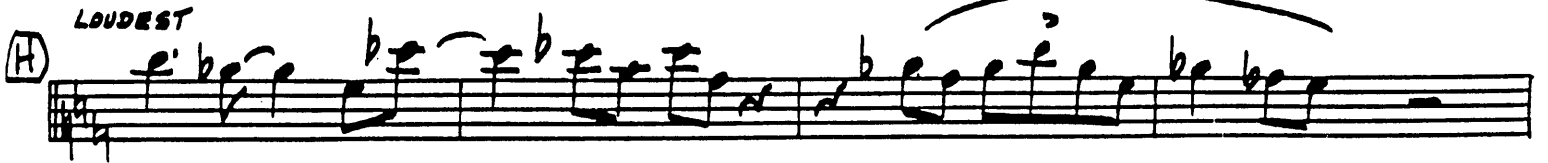

DOIN' BASIE'S THING

4TH TROMBONE

BY SAMMY NESTICO

PiANO

24

(A) **A²** PLAY THIS SECTION 2ND TIME ONLY

mf

(B)

(C) **TRUMPET SAX Solo**
TROMBONE Solo

(D) 12 (E) TRUMPET Solo 24

(F) SOFTLY

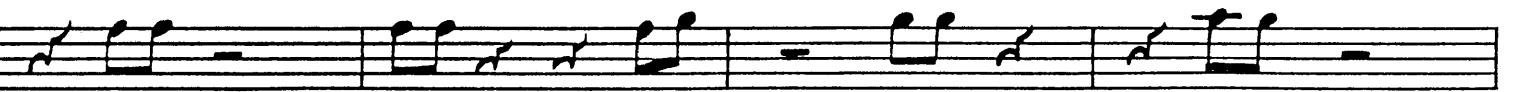
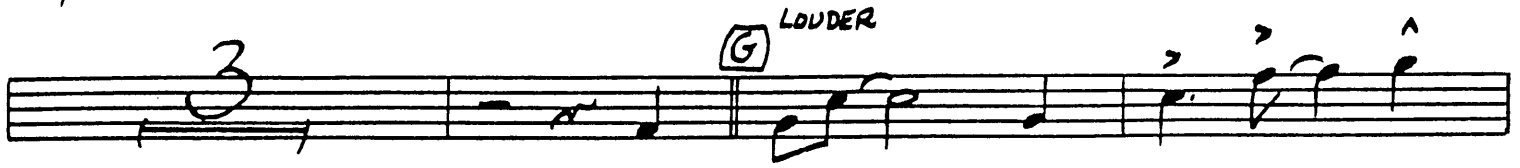
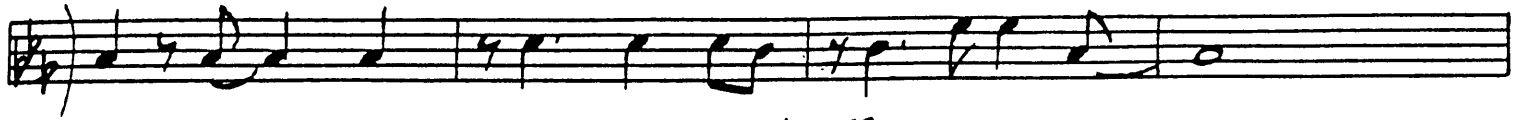

DOIN BASIE'S THING

BY SAMMY NESTICO

PIANO

$\text{♩} = 104$ AD LIB SOLO

C 1- T. Solo
2- Bm & Solo

(TRPT)

(TRPT)

(TRPT)

F SOFTLY
ENS.

G LOUDER ENS.

BRS.

H LOUDEST

Chords: F9, F#0, C9, B9, Bb9, A9

Chords: Dm7, Ebo, Em7, Bb9, A9

Chords: D9, G9, DR. SOLO, D9

Chords: Dm7, Ebo, Em7, Bb9, A9

Chords: D9, Dm7/G, G+7, C9, A7

Chords: D9, G9, C6, C9

Annotations: PNO SWA, ENS

DOIN' BASIE'S THING

BASS

BY SAMMY NESTICO

E \flat 7

A \flat 9

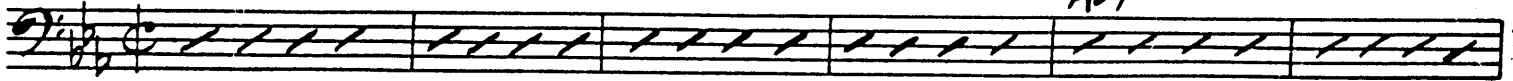

E \flat 7 C7 F9 B \flat 9 E \flat C7 F \sharp B \flat 9

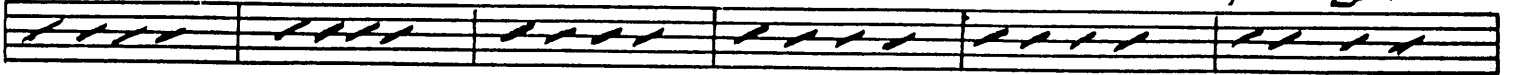

E \flat 7 A \flat 9

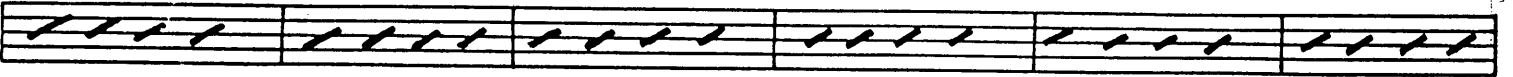

E \flat 7 C7 F9 B \flat 9 E \flat C7 F \sharp B \flat 9

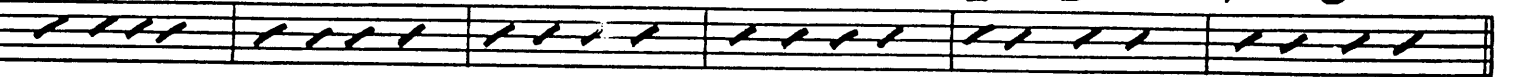

A) A \flat 2 E \flat

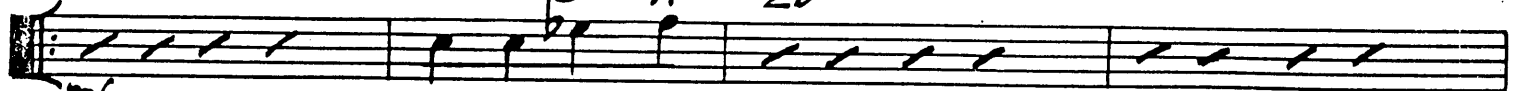

A \flat 7 B \flat E \flat 7 D \flat 9 C9

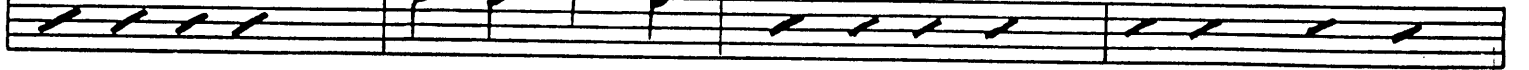

F \sharp 7 F \sharp 0 G \sharp 7 D \flat 9 C9

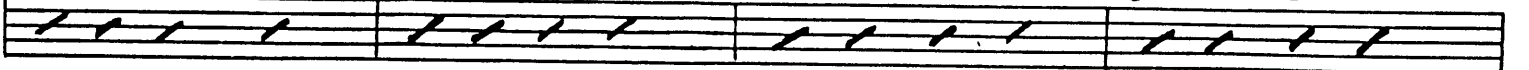

F9 F \sharp -9 (F \sharp 7 F \sharp 0 F \sharp 7) E \flat 6 C7 F \sharp B \flat 7

3)

F \sharp 7 F \sharp 0 G \sharp 7

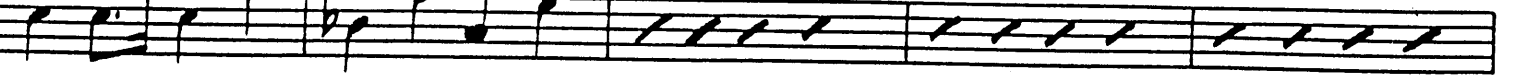

D \flat 9 C9 C \sharp -9 F9 F \sharp 7 D \flat 9 C \sharp 7 (F \sharp)

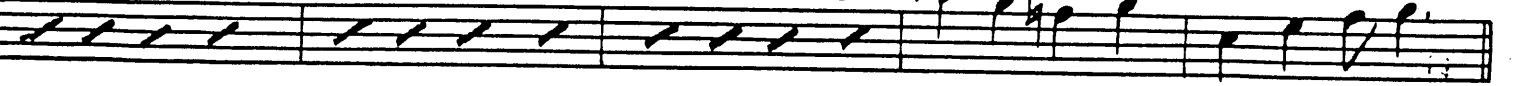

P124 3X

C

Chords: Eb7, C7, F7, Bb7, Eb7

D

Chords: Eb7, Ab7, Eb7, C7, F7, Bb7, Eb7

E

Chords: Eb7, Ab7, Eb7, C7, F7, Bb7, Eb7, Eb7, Ab7

F SOFTLY

Chords: Ab9, G9, Ab9, G9, Ab9, G9, Ab9, D9, Eb9, D9, Eb9, C7(=5/4)

Fm7 *F#0* *Gm7* *Gm7-5* *C7 (-5)*

F7-9 *Fm7/Bb* *Eb7* *Ab7*

3] *LOUDER*
Eb9 *Eb9* *Gb9* *Ab9* *Eb9* *Bb+7* *Eb9*

Ab9 *Ab9* *B9* *Ab9* *Eb9* *C7 (-5)*

Fm7 *F#0* *Gm7* *Db9* *C7 (#9)*

F7-9 *Bb+7*

H] *LOUDEST*
C9 *F9* *F#0* *C9* *F9*

F#0 *C9* *B9* *Bb9* *A9* *Dm7* *Ebo*

Ebm7 *Bb9* *A9*

F] *Dm7* *Ebo* *Ebm7* *Bb9* *A9*

f *f* *C9* *A7*

f *f*

DOIN' BASIE'S THING

BY SAMMY NESTICO

GUITAR

A_b9

Pno. Solo Eb7

Chords: Eb7, C9, F9, B_b9, Eb6, C7, F7, B_b9

Chords: Eb7, A_b9

Chords: Eb7, C9, F9, B_b9, Eb6, C7, F7, B_b9

A **A²** Eb7, Eb7, G_b9, A_b9, Eb7

mf A_b9, A_b9, B9, A_b9, Eb7, D_b9, C9

F_M7, F#0, G_M7, D_b9, C9

F9, F7-9, F_M7, F#0, F_M7, Eb6, C7(#9), F7(#9), B_b7(#9)

B Eb, Eb7(#9), A_b9, B9, B9, A9, A_b9

E_b6₉, D_b9, C9, F_M7, F#0, G_M7

D_b9, C9, C7-9, F9, F_M7, F_M7, D_b9, C7#9, B9, F_M/B_b, A^o, Eb6, A_b7, B_b7(#9)

C

D

E

F

Fm7 F#0 Gm7 Gm7-5 C7(=5)

F7-9 Fm7/Bb Eb7 Ab7

(G) LOUDER
Eb9 Eb Gb9 Ab9 Eb9 Bb9 Eb9

Ab9 Ab9 B9 Ab9 Eb9 C7(=5)

Fm7 F#0 Gm7 Db9 C+7(#9)

F7-9 Bb+7 B9

(H) LOUDEST
C9 F9 F#0 C9 Gm7 Ab0 C9 F9

F#0 C9 B9 Bb9 A9 Dm7 Eb0

Em7 Bb9 A9 D9 G9

(I) Dm7 Eb0 Em7 Bb9 A9

D9 Dm7/G G+7 C9 A7

D9 G9 C6 C9

DOIN' BASIE'S THING

DRUMS

$\text{♩} = 104$

(PIANO)

PLAY

2A

RHYTHM (IN 4)

BY SAMMY NESTICO

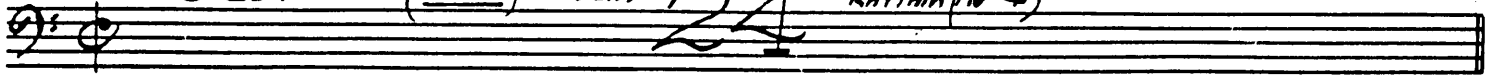

A **A²**

2x $\text{♩} \text{ } \text{♩} \text{ } \text{♩}$ (4) 2x $\text{♩} \text{ } \text{♩} \text{ } \text{♩}$ (8)

B BRASS

ENS.

SXS. Softer

C 1-T. SAX Solos
2-T. BONE Solos

2

TENOR (4) (8) (8)

D TENOR (4) (8) (8)

E TRPT. Solo (4) (8) (12)

SOFTLY SWING

(F)

LOUDER

(G)

LOUDEST

(H)